2. ESTRUCTURA ORGANIZATIVA
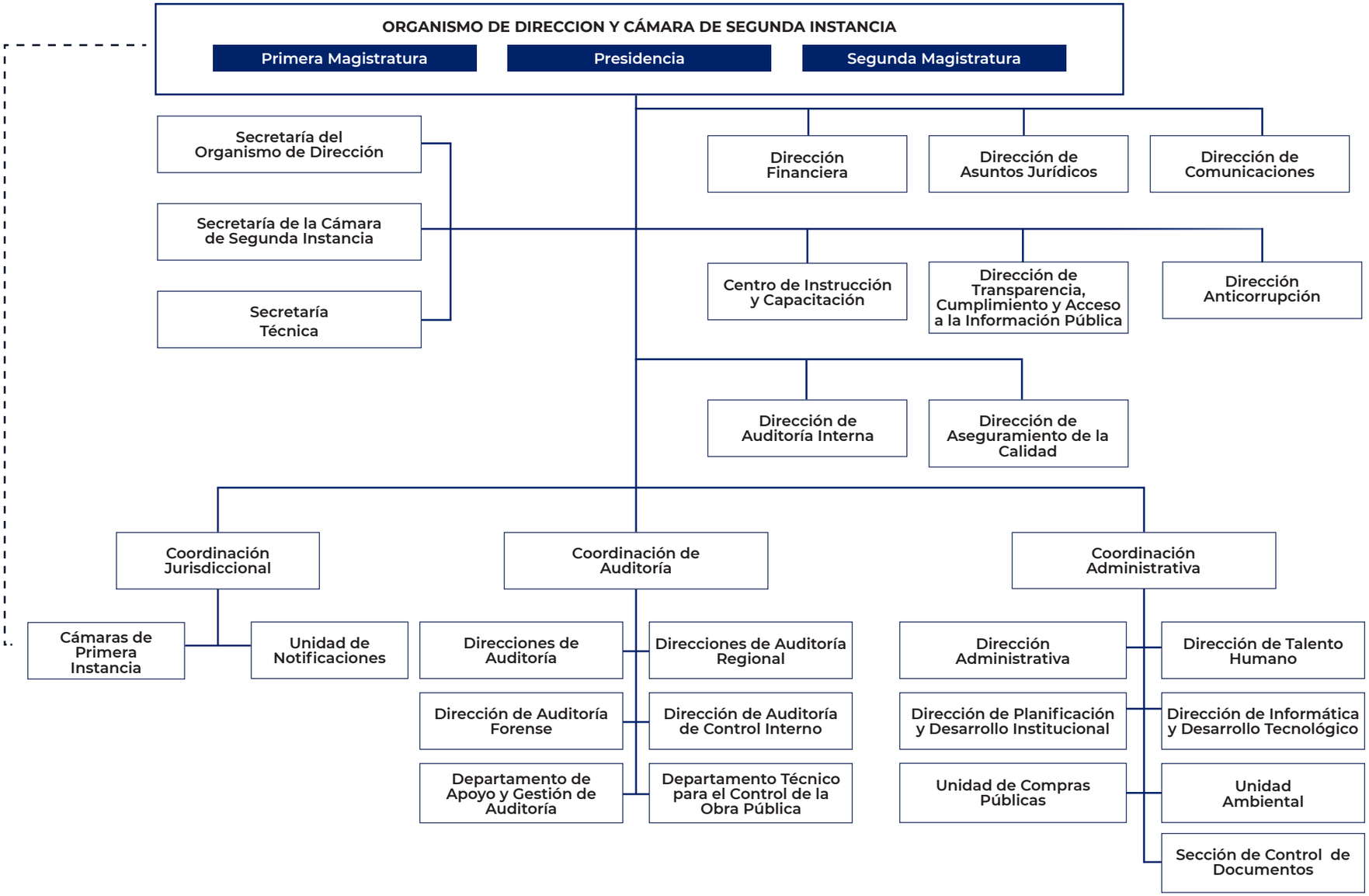
Estructura organizativa de la Corte de Cuentas de la República